

KIMO[®]
INSTRUMENTS



KILOG



Logiciel d'exploitation des enregistreurs KISTOCK

Operating software for KISTOCK dataloggers



WARNING

USB

!!



setup_KILOG2015



Setup KILOG



micro 5
(USB)
KISTOCK
USB



Class50
USB

USB



Class 120 USB 가

USB 가



Class 320 USB

USB



KILOG 2015

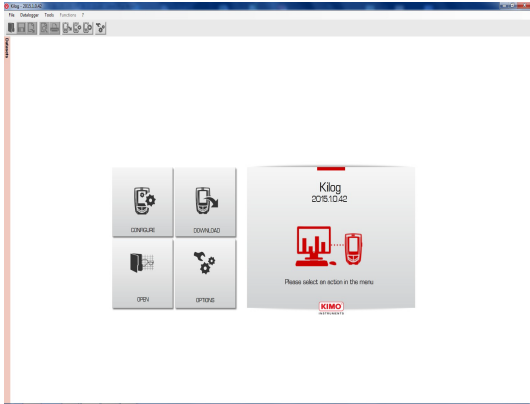

CONFIGURE

.(,)



DOWNLOAD

()



OPTIONS

(, ,)

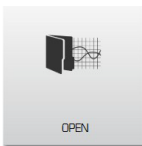

OPEN

File

- :
- :
- :
- :
- :
- : CSV, , PDF
- 가: 가
- :
- :
- :
- :
- :

Datalgger

- :
- :
- :
- :

Tool

- :
- : , , ,
- :

Functions

- 가: 가
- : 가 가
- : 가

?

- : , PDF ,
- : PDF ()



Klog - 2015.1.1.0 - [Klog]

File Datalogger Tools Functions ?

KH220-O **Device state**

STATE

CONFIGURATION

UPDATING

Device state

Name: KH220-O Serial n°: 2K 15 09 99999 Version: 1.00 (4000) Battery: 100 %

Dataset summary

Dataset name : Campagne **Type of start :** Button
Comments : **Type of stop :** Loop
Start date : 10/12/2015 16:17:32
End date : 10/12/2015 16:28:20
Stop by button : Enabled
Recording mode : Instant **Recording interval :** 1 second(s)
State : Finished **Measurement interval :** 1 second(s)
Records count : 11 Points **Recording time :** 10 s.

Channels summary

CHANNEL	NAME	PROBE	UNIT	CONV.	RANGE	LOW THRESHOLD	HIGH THRESHOLD	MEASURE
<input checked="" type="checkbox"/>	Vint1	Internal thermo-hygro probe	°C	---	-20/70	---	---	---
<input checked="" type="checkbox"/>	Vint2	Internal thermo-hygro probe	%RH	---	0/100	---	---	---
<input type="checkbox"/>	Vint3	None	---	---	---	---	---	---
<input type="checkbox"/>	V1	None	---	---	---	---	---	---
<input type="checkbox"/>	V2	None	---	---	---	---	---	---

Return **Download** **Device configuration**

: , , ,
:
:
:

가



Device configuration



KH220-O **Enregistrement** **Configuration de l'appareil**

Nom KH220-O **N° de série** XXXXXXXXXXXX **Version** 0.02 (2000) **Pile** 100 %

Affichage **LEDs**

Active: ON / OFF Alarme: ON / OFF

Protégé: ON / OFF Fonctionnement: ON / OFF

Campagne

Nom de la campagne : test17

Commentaires : (0/126)

Intervalle de mesure : 1 (secondes)

Intervalle d'enregistrement : 1 (secondes)

Configuration

Mode d'enregistrement : Instantané

Type de départ : Bouton

Type d'arrêt : Bouton

Arrêt par bouton :

Activer heure été / hiver :

Durée d'enregistrement

Durée d'enregistrement : jour(x) heure(x) minute(x) seconde(x)

Capacité de la pile : 184 jours



ON/OFF 가



가
가

OFF

SELECTION 3



ON/OFF

LED

Data set

(,)

Activate summer / winter 

Instant() :

Minimum() :

Maximum() :

Average() :

: " "

Configuration

Recording mode : ⓘ

Type of start : ⓘ

Type of stop :

Stop by button : ⓘ

Records count :

Activate summer / winter ⓘ

Date and time format :

Type of start :

- Button
- Button
- Date / Time
- PC
- Online

Type of stop :

- Total memory
- Date / Time
- Duration
- Records count
- Total memory
- Loop

: OK

가

/ :

PC :

: 5

()

: 가

/ :

: 가가

: 가가

: EX) 1 2 30 5 가

: " " /



Channels summary

CHANNEL	NAME	PROBE	UNIT	CONV.	RANGE	LOW THRESHOLD	HIGH THRESHOLD
<input checked="" type="checkbox"/> Vint1		Internal thermo-hygro probe	°C	---	-20/70	---	---
<input checked="" type="checkbox"/> Vint2		Internal thermo-hygro probe	%RH	---	0/100	---	---
Vint3		None	---	---	---	---	---
V1		None	---	---	---	---	---
V2		None	---	---	---	---	---

Select the line of the channel to be configured

Channel

Save : ⓘ
Display : ⓘ
Channel name :
Probe :
Unit :

Save
Display

가

Alarm thresholds

Enable
High threshold 5 minute(s)
Low threshold : 5 minute(s)

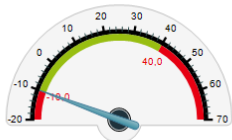

(Summary)

Save configuration

Kilog

Please enter the name of the configuration.

Cancel Validate

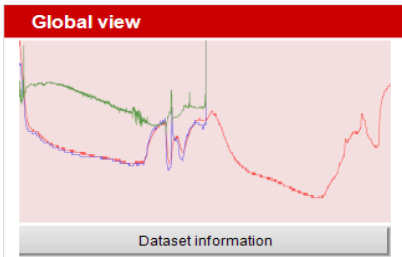
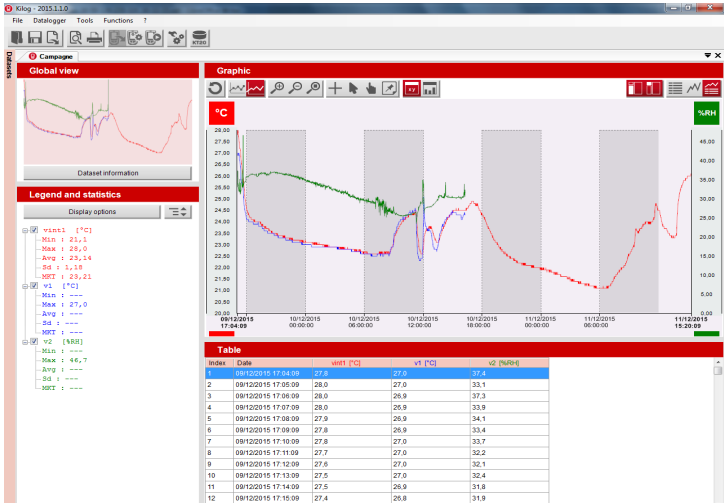

가

Dataset information

Dataset Edit title

Dataset Edit name

Dataset : Dataset

Type of dataset: Instant
Interval: 1 minute(s)
Start date: 09/12/2015 17:04:09
End date: 11/12/2015 15:20:09
Preview: 2777 Points

Comments

Device : **KT220-O**

Serial n°: 2K 15.09.99999
Software version: 0.99

Vint1	Internal temperature probe	°C
V1	Thermo-hygro probe	°C
V2	Thermo-hygro probe	%RH

Customer Select form Operator Select form

, ,

가

Ex) , , ,

Legend and statistics

Display options

- vint1 [°C]
 - Min : 21,1
 - Max : 28,0
 - Avg : 23,14
 - Sd : 1,18
 - MKT : 23,21

Legend and statistics

Display options

- vint1 [°C]
 - Min : 21,1 <21,1>
 - Max : 28,0 <28,0>
 - Avg : 23,14 <23,14>
 - Sd : 1,18 <1,18>
 - MKT : 23,21 <23,21>

Display option: statistics only on visible area

Display options: statistics on whole graph AND visible area

Legend and statistics

Display options

- vint1 [°C]
 - Min : 21,1
 - Max : 28,0
 - Avg : 23,14
 - Sd : 1,18
 - MKT : 23,21
- v1 [°C]
 - Min : ---
 - Max : 27,0
 - Avg : ---
 - Sd : ---
 - MKT : ---
- v2 [%RH]
 - Min : ---
 - Max : 46,7
 - Avg : ---
 - Sd : ---
 - MKT : ---

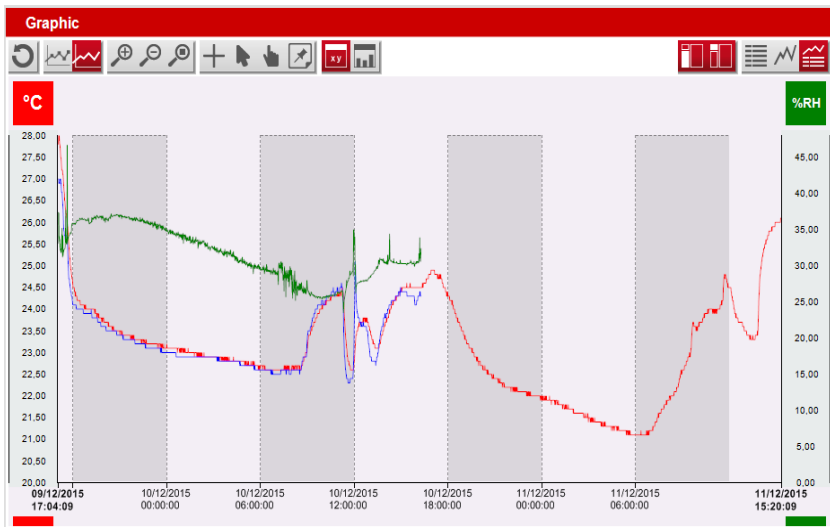

가 가



가

가



Table				
		vRH1 [°C]	v1 [°C]	v2 [RH]
On the whole dataset	Minimum	21.1	---	---
	Maximum	28.0	27.0	46.7
	Average	23.14	Non Numérique	Non Numérique
	Standard deviation	1.18	Non Numérique	Non Numérique
	MKT	23.21	---	---
	Upper limit	---	---	---
	Lower limit	---	---	---
	Points within the thresholds	---	---	---
	Points higher than the high threshold	---	---	---
	Points lower than the low threshold	---	---	---
On the visible area	Minimum	21.1	---	---
	Maximum	28.0	27.0	46.7
	Average	23.14	Non Numérique	Non Numérique
	Standard deviation	1.18	Non Numérique	Non Numérique
	MKT	23.21	---	---
	Upper limit	---	---	---
	Lower limit	---	---	---
	Points within the thresholds	---	---	---
	Points higher than the high threshold	---	---	---
	Points lower than the low threshold	---	---	---



Ex)

/

/

,

Scale properties

Scale properties : %RH

$\times 10^3$

Range

Max value : 48,000

Min value : 0,000

Marking

Automatic

Defined : 5,000

Display

Colour of the axis :

Grid :

Time axis properties

Time axis properties

t

Displayed period

Absolute Relative

Start : 07/12/2015 17:04:09

End : 11/12/2015 15:20:09

Marking

Automatic

Defined : 6 hour(s)

Display

Colour of the axis :

Grid :

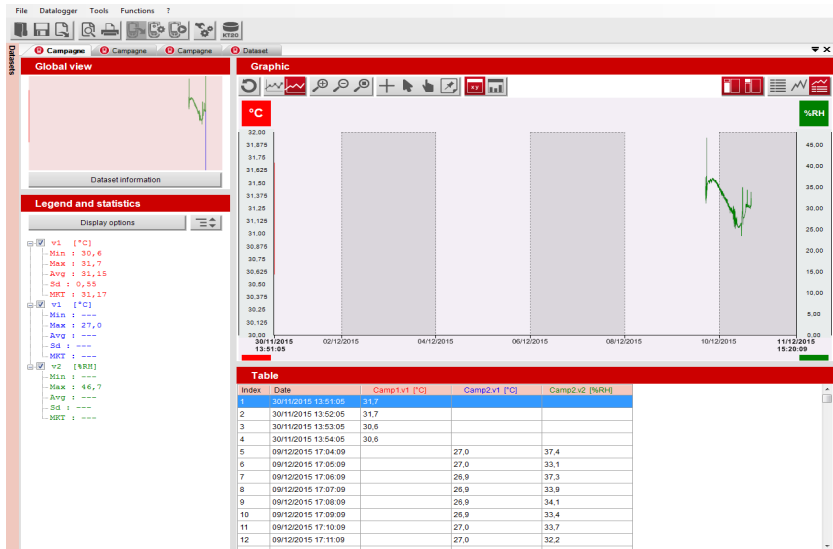

Open dataset

Dataset Edit title

Dataset: Dataset 2 Edit name

Type of dataset: Interval
Instant
Interval: 1 minute(s)

Start date: 09/12/2015 17:04:09
End date: 11/12/2015 15:20:09

Preview: 2777 Points

Comments:

Device: KT220-O

Serial n°: 2K 15.09.99999
Software version: 0.99

V1 Thermo-hygro probe °C
V2 Thermo-hygro probe %RH

Customer: _____ Operator: _____

Select form

